

Appearance Review Commission

March 3, 2025

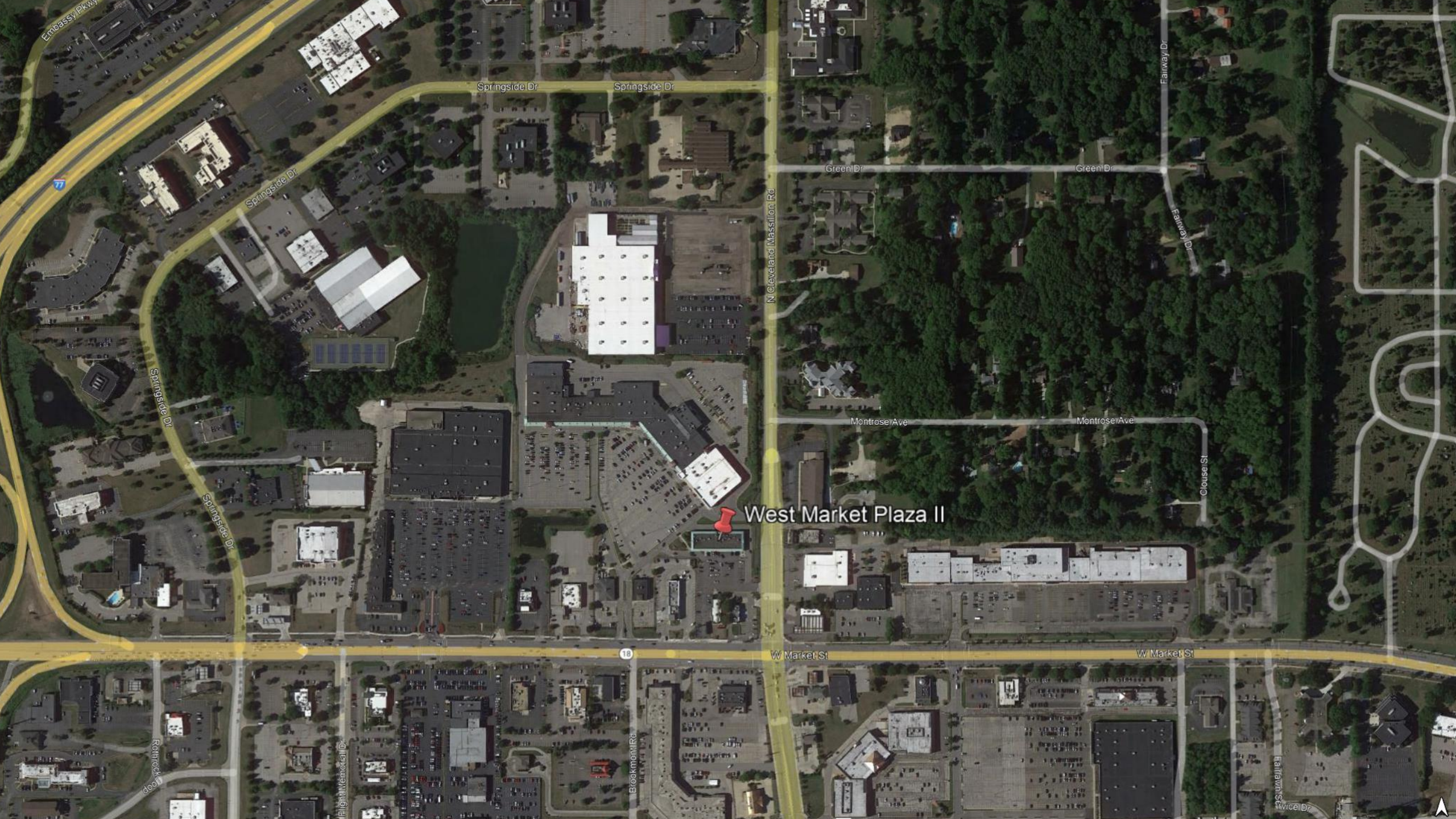



West Market Plaza II

Embassy Pkwy

77

Springside Dr

N Cleveland Massillon Rd

Green Dr

Fairway Dr

Fairway Dr

Springside Dr

Springside Dr

Montrose Ave

Clouse St

18

W Market St

W Market St

Retiree Loop

Flight Memorial Dr

Brookmont Rd

Hartman St

Twice Dr



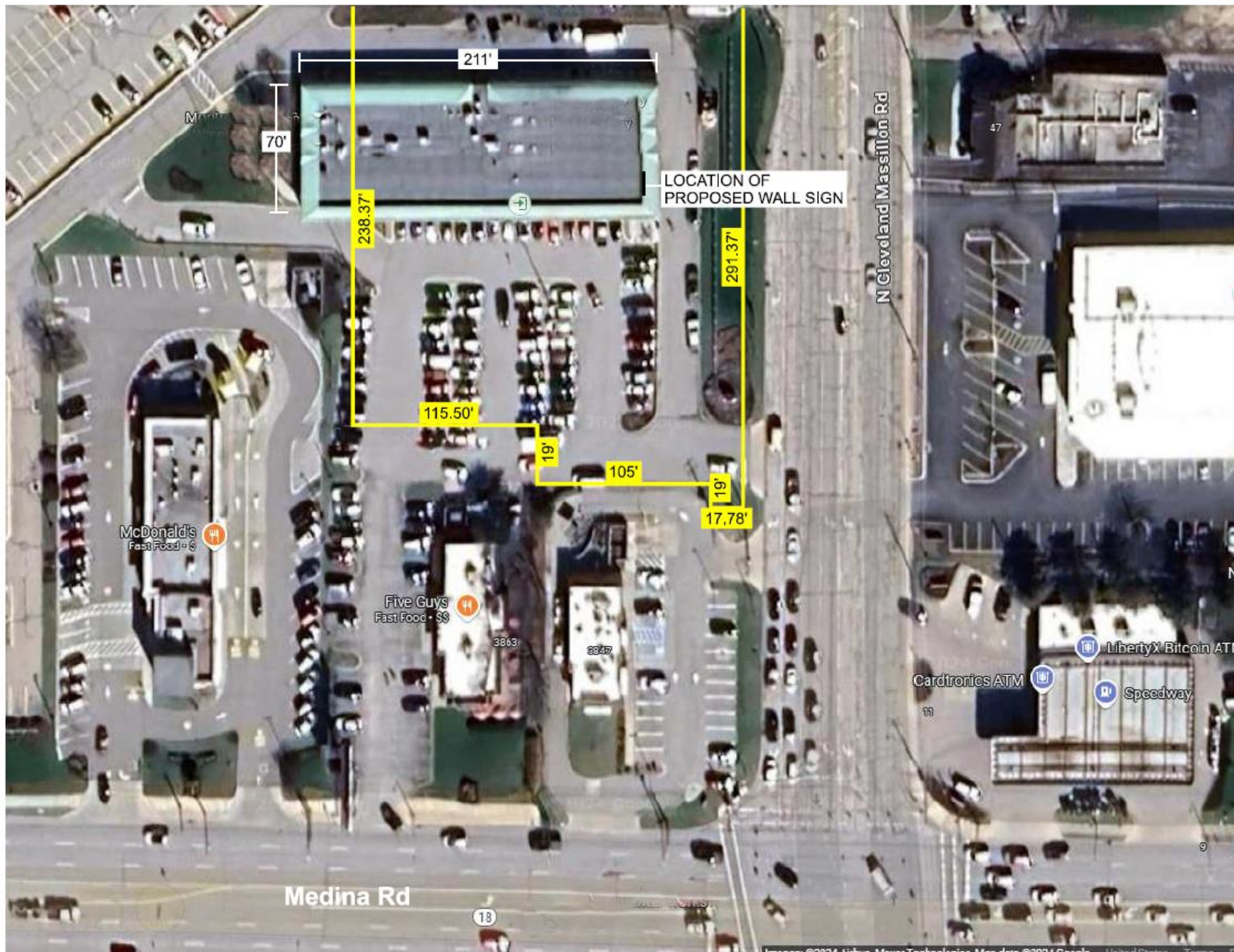

SITE PLAN

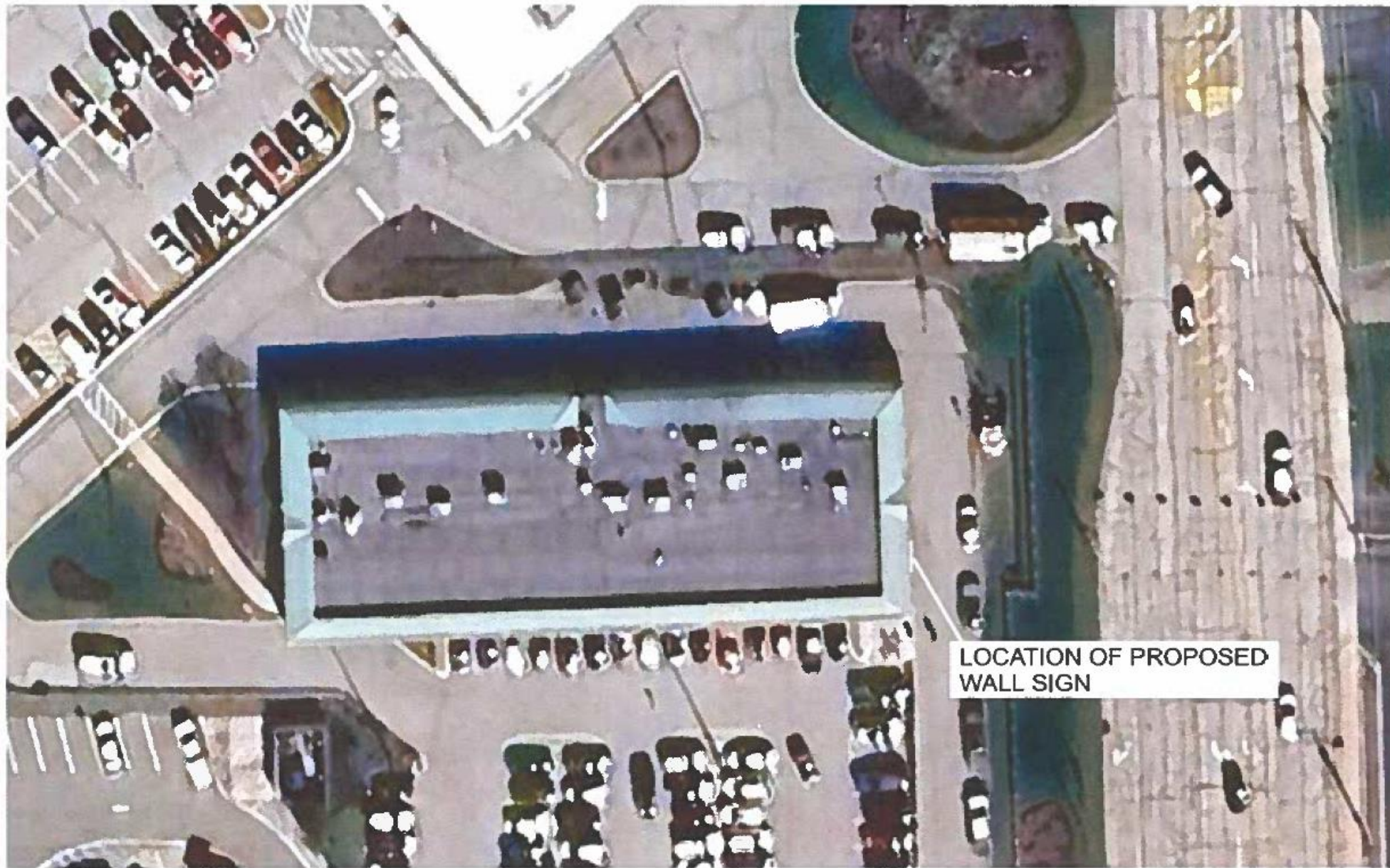

LOCATION OF PROPOSED
WALL SIGN

SITE PLAN

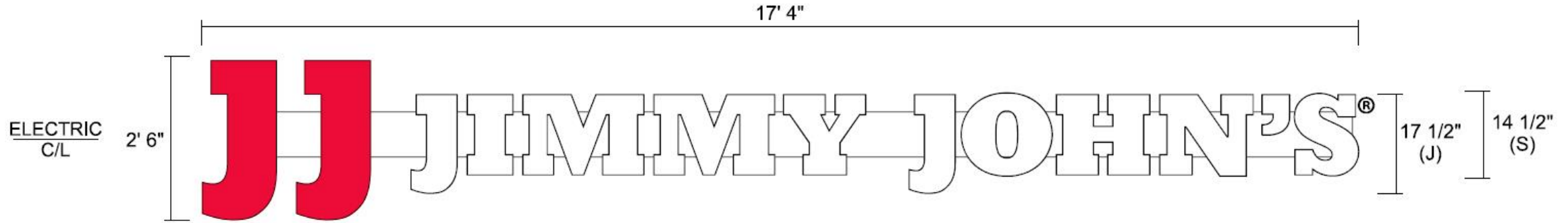

ONE (1) READING OF INDIVIDUAL CHANNEL LETTERS & LOGO ON AN ELECTRICAL RACEWAY

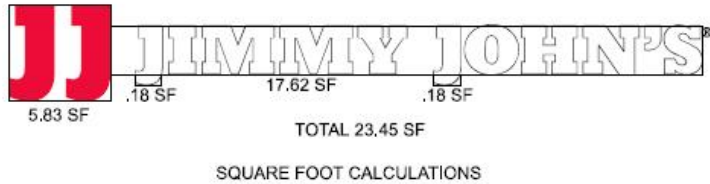

- ALL LETTERS TO BE 5" DEEP HEAVY GAUGE ALUMINUM SIDES WITH WHITE ENAMEL FINISH FOR (JJ LOGO), BLACK ENAMEL FINISH FOR (JIMMY JOHNS)
- ALL FACES TO BE NEW 3/16" TRANSLUCENT WHITE ACRYLIC
- 'JJ' LOGO FACE TO BE 3/16" TRANSLUCENT WHITE ACRYLIC WITH 1ST SURFACE APPLIED VINYL DECORATION (3M 3630-83 REGAL RED)
- 1" WIDE BLACK PERIMETER TRIMCAP FOR BLACK LETTERS; WHITE FOR NEW 'JJ' LOGO
- INTERNAL ILLUMINATION VIA WHITE LED FOR ALL FORMS
- FABRICATED ALUMINUM RACEWAY PAINTED TO MATCH BUILDING AS CLOSE AS POSSIBLE
- BUILT & LABELED TO U.L. SPECIFICATIONS (U.L. ACCOUNT #E22689)
- 120V RATED
- 120V / 20AMP WEATHERPROOF DISCONNECT SWITCHES
- 2" EFIS FOAM OVER 1/2" THICK PLYWOOD



PROPOSED EAST BUILDING ELEVATION

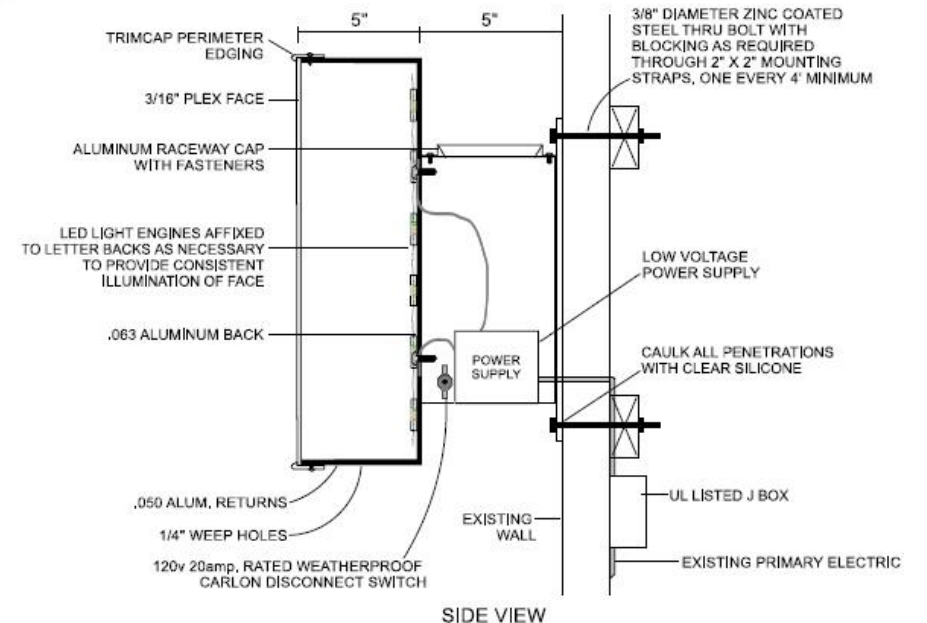

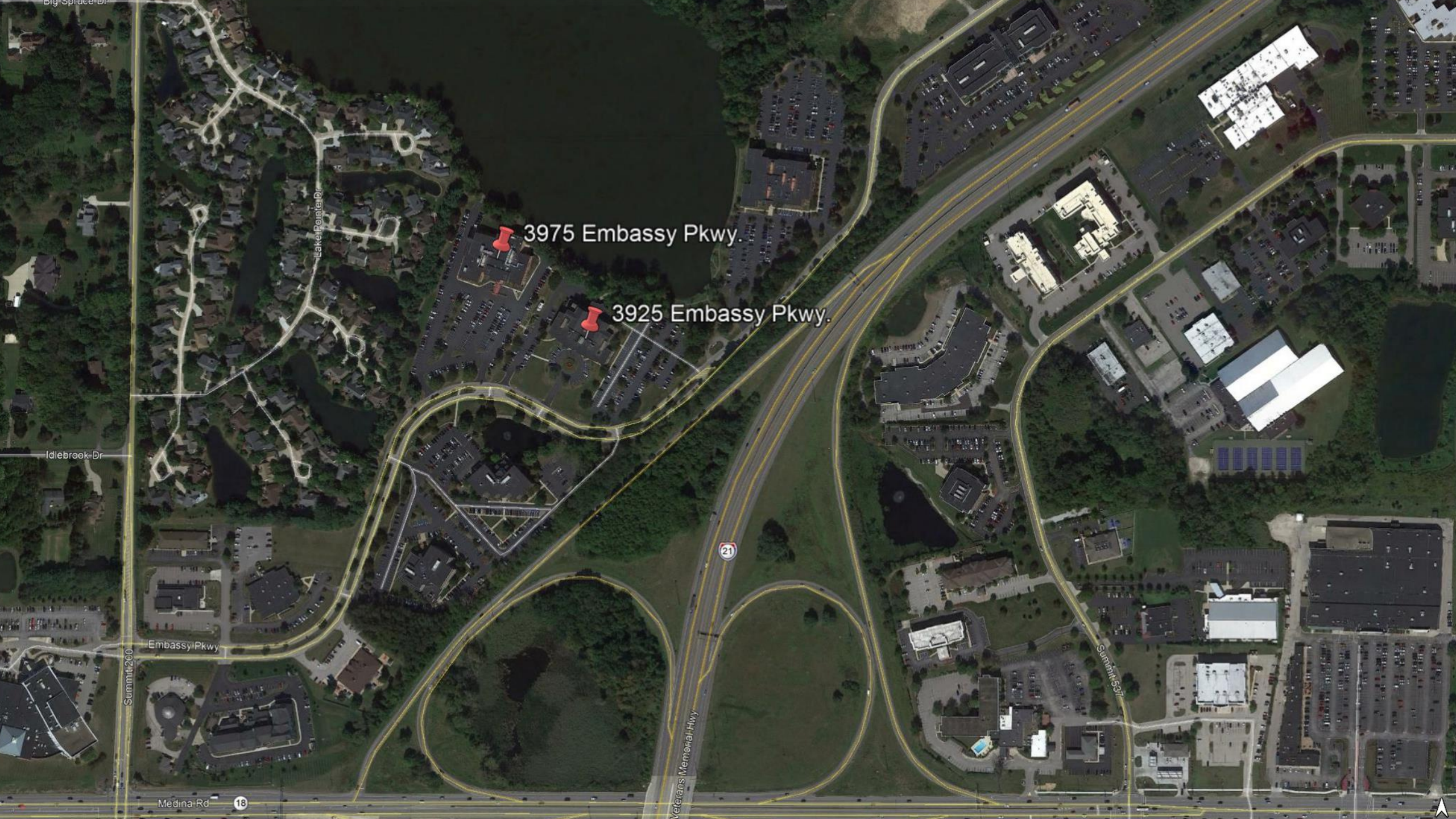

3975 Embassy Pkwy.

3925 Embassy Pkwy.

21

18

Summit 200

Embassy Pkwy

Medina Rd

Idlebrook Dr

Lake Pointe Dr

Veterans Memorial Hwy

Summit 607

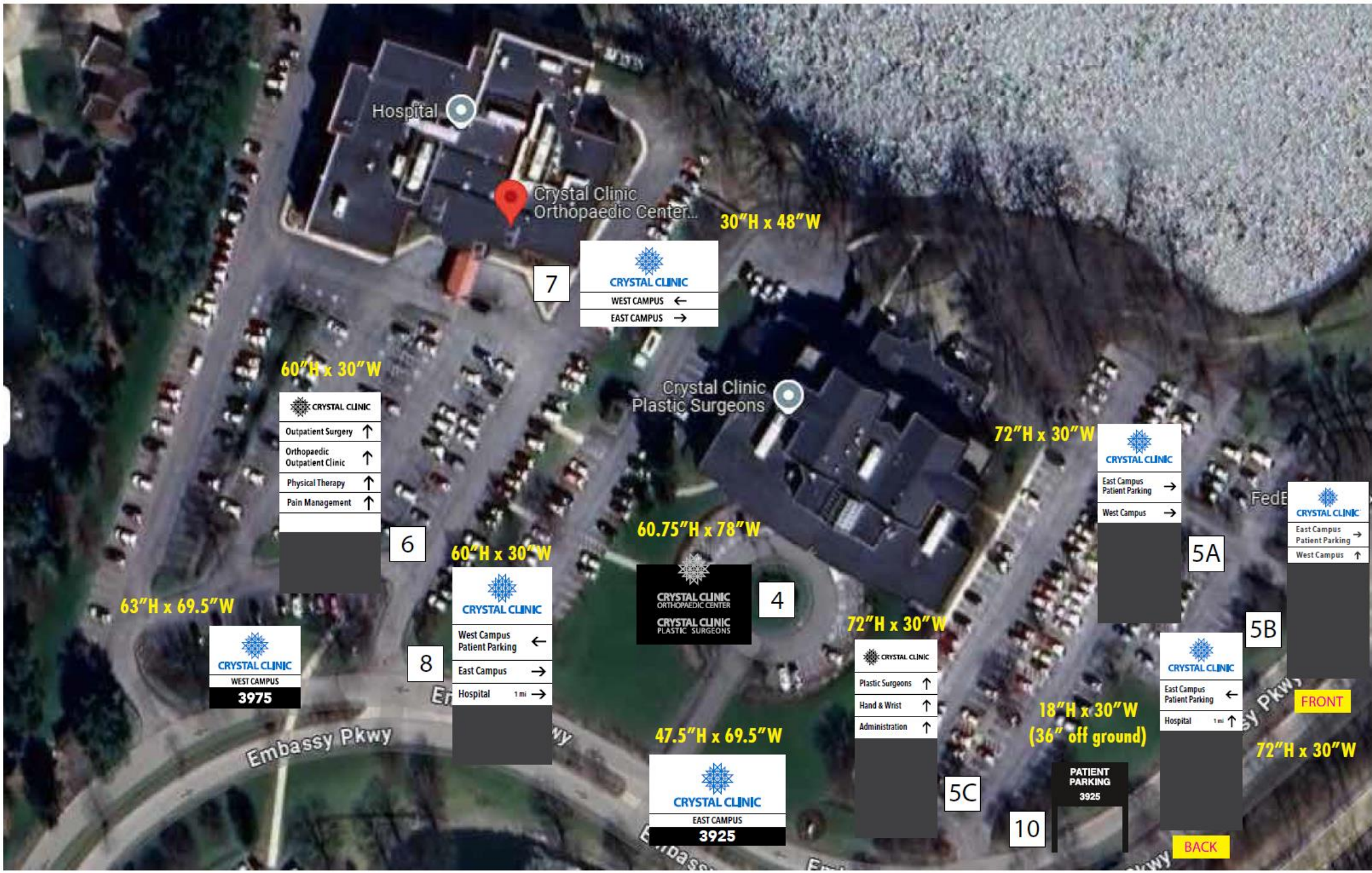

Hospital

Crystal Clinic Orthopaedic Center... 30"H x 48"W

7

CRYSTAL CLINIC
WEST CAMPUS ←
EAST CAMPUS →

60"H x 30"W

CRYSTAL CLINIC
Outpatient Surgery ↑
Orthopaedic Outpatient Clinic ↑
Physical Therapy ↑
Pain Management ↑

6

60"H x 30"W

CRYSTAL CLINIC
West Campus Patient Parking ←
East Campus →
Hospital 1 mi →

8

63"H x 69.5"W

CRYSTAL CLINIC
WEST CAMPUS
3975

Crystal Clinic Plastic Surgeons 60.75"H x 78"W

4

CRYSTAL CLINIC ORTHOPAEDIC CENTER
CRYSTAL CLINIC PLASTIC SURGEONS

72"H x 30"W

CRYSTAL CLINIC
East Campus Patient Parking →
West Campus →

5A

CRYSTAL CLINIC
East Campus Patient Parking →
West Campus ↑

5B

72"H x 30"W

CRYSTAL CLINIC
Plastic Surgeons ↑
Hand & Wrist ↑
Administration ↑

CRYSTAL CLINIC
East Campus Patient Parking ←
Hospital 1 mi ↑

FRONT

72"H x 30"W

47.5"H x 69.5"W

CRYSTAL CLINIC
EAST CAMPUS
3925

5C

10

PATIENT PARKING
3925

BACK

Embassy Pkwy

Embassy Pkwy

Crystal Clinic Exterior Wayfinding Signage

QTY (2): 60" H x 30" W
 Non-Illuminated 5" Cabinet
 All Aluminum
 Primed & Painted (2) Colors
 Opaque Vinyl Graphics
 Center 3" x 3" Post for Direct Burial
 New Signs

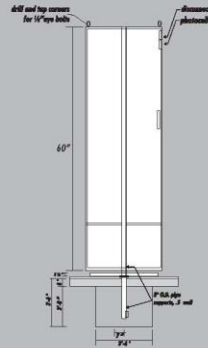

#6
Single Sided

#8
Single Sided

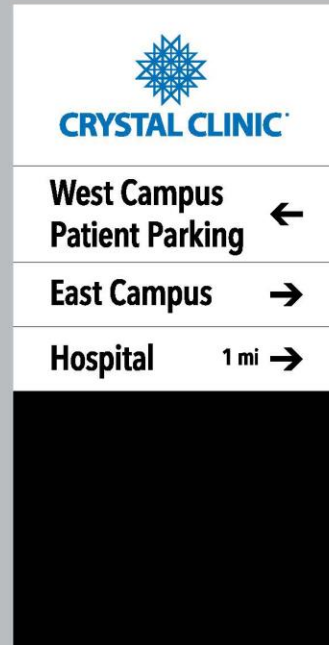

***Central Graphics, Inc. is not responsible for damage to any surface as a result of the application/removal of graphics to/from that surface. Surfaces include but are not limited to vehicles, walls, floors & windows.**

CENTRAL GRAPHICS
 924 HOME AVE
 AKRON, OH 44310
 PH: 330-928-7080
 www.centralgraphicsgroup.com
 sales@centralgraphicsgroup.com

IMAGE ALERT!
 All Printers and Monitors Represent Colors Differently. Please See Approved Color Samples For Accurate Representation. Colors Shown Do Not Represent The Final Output

© COPYRIGHT NOTICE
 This Drawing And All Reproductions Thereof Are The Property Of Central Graphics, Inc. (CGI) And May Not Be Used In Any Way Without Verbal Or Written Consent Of CGI.



Crystal Clinic Exterior Wayfinding Signage

QTY (3): 60" H x 30" W
 Non-Illuminated 5" Cabinet
 All Aluminum
 Primed & Painted (2) Colors
 Opaque Vinyl Graphics
 Center 3" x 3" Post for Direct Burial
 New Signs

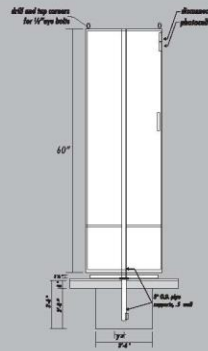

#5A



#5B

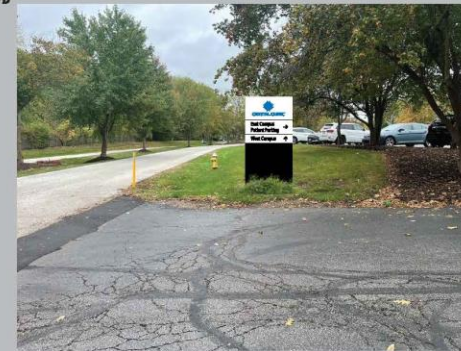

#5C



#5A
Single Sided

#5B (Front)
Double Sided

#5B (Back)
Double Sided

#5C
Single Sided

CRYSTAL CLINIC

Plastic Surgeons ↑

Hand & Wrist ↑

Administration ↑

27" H

CRYSTAL CLINIC

East Campus Patient Parking →

West Campus ↑

6" H

CRYSTAL CLINIC

East Campus Patient Parking ←

Hospital 1 mi ↑

9" H

CRYSTAL CLINIC

Plastic Surgeons ↑

Hand & Wrist ↑

Administration ↑

24" H

30" H

Ground



***Central Graphics, Inc. is not responsible for damage to any surface as a result of the application/removal of graphics to/from that surface. Surfaces include but are not limited to vehicles, walls, floors & windows.**

CENTRAL GRAPHICS
 924 HOME AVE
 AKRON, OH 44310
 PH: 330-928-7080
 www.centralgraphicsgroup.com
 sales@centralgraphicsgroup.com

IMAGE ALERT!
 All Printers and Monitors Represent Colors Differently. Please See Approved Color Samples For Accurate Representation. Colors Shown Do Not Represent The Final Output

© COPYRIGHT NOTICE
 This Drawing And All Reproductions Thereof Are The Property Of Central Graphics, Inc. (CGI) And May Not Be Used In Any Way Without Verbal Or Written Consent Of CGI.

DESIGN

PRODUCTION

INSTALLATION

Crystal Clinic
Exterior Wayfinding Signage

QTY (1): 18"H x 30"W
 All Aluminum Post n Panel
 Double Sided Opaque Vinyl Graphics
 3" x 3" Post for Direct Burial
 #10



***Central Graphics, Inc. is not responsible for damage to any surface as a result of the application/removal of graphics to/from that surface. Surfaces include but are not limited to vehicles, walls, floors & windows.**

CENTRAL GRAPHICS
 924 HOME AVE
 AKRON, OH 44310
 PH: 330-928-7080
 www.centralgraphicsgroup.com
 sales@centralgraphicsgroup.com

IMAGE ALERT!
 All Printers and Monitors Represent
 Colors Differently. Please See
 Approved Color Samples For
 Accurate Representation. Colors Shown
 Do Not Represent The Final Output

© COPYRIGHT NOTICE
 This Drawing And All Reproductions
 Thereof Are The Property Of
 Central Graphics, Inc. (CGI) And
 May Not Be Used In Any Way Without
 Verbal Or Written Consent Of CGI.

DESIGN

PRODUCTION

INSTALLATION

Crystal Clinic
Exterior Wayfinding Signage

QTY (1): 60.75"H x 78"W

Single Sided Face

Non-Illuminated

Face Change on Existing Structure

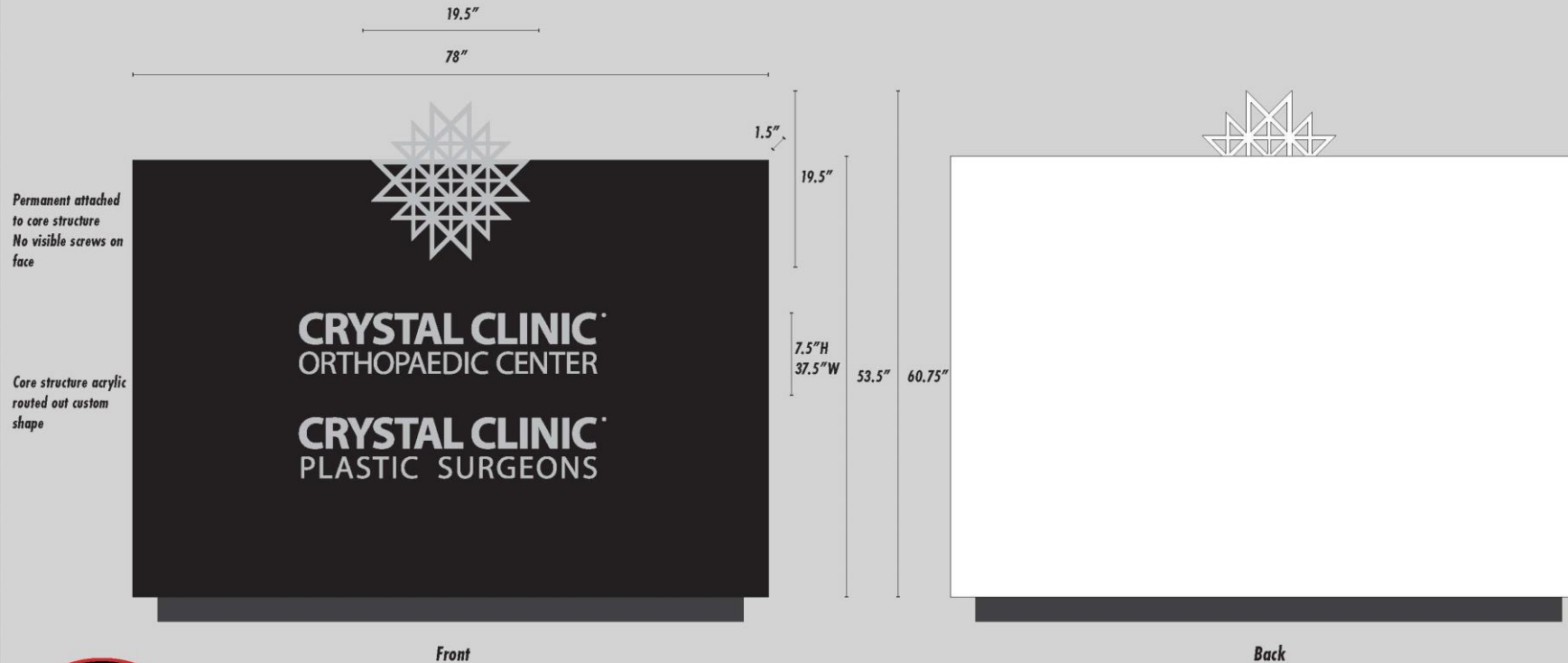

***Central Graphics, Inc. is not responsible for damage to any surface as a result of the application/removal of graphics to/from that surface. Surfaces include but are not limited to vehicles, walls, floors & windows.**

CENTRAL GRAPHICS
 924 HOME AVE
 AKRON, OH 44310
 PH: 330-928-7080
 www.centralgraphicsgroup.com
 sales@centralgraphicsgroup.com

IMAGE ALERT!
 All Printers and Monitors Represent Colors Differently. Please See Approved Color Samples For Accurate Representation. Colors Shown Do Not Represent The Final Output

© COPYRIGHT NOTICE
 This Drawing And All Reproductions Thereof Are The Property Of Central Graphics, Inc. (CGI) And May Not Be Used In Any Way Without Verbal Or Written Consent Of CGI.

DESIGN

PRODUCTION

INSTALLATION

Crystal Clinic
Exterior Wayfinding Signage

QTY (1): 30" H x 48" W
 Single Sided Non-Illuminated
 Full Coverage Opaque Vinyl Graphics
 Face Change on Existing Structure



Front



Back



***Central Graphics, Inc. is not responsible for damage to any surface as a result of the application/removal of graphics to/from that surface. Surfaces include but are not limited to vehicles, walls, floors & windows.**

CENTRAL GRAPHICS
 924 HOME AVE
 AKRON, OH 44310
 PH: 330-928-7080
 www.centralgraphicsgroup.com
 sales@centralgraphicsgroup.com

IMAGE ALERT!
 All Printers and Monitors Represent Colors Differently. Please See Approved Color Samples For Accurate Representation. Colors Shown Do Not Represent The Final Output

© COPYRIGHT NOTICE
 This Drawing And All Reproductions Thereof Are The Property Of Central Graphics, Inc. (CGI) And May Not Be Used In Any Way Without Verbal Or Written Consent Of CGI.

DESIGN

PRODUCTION

INSTALLATION

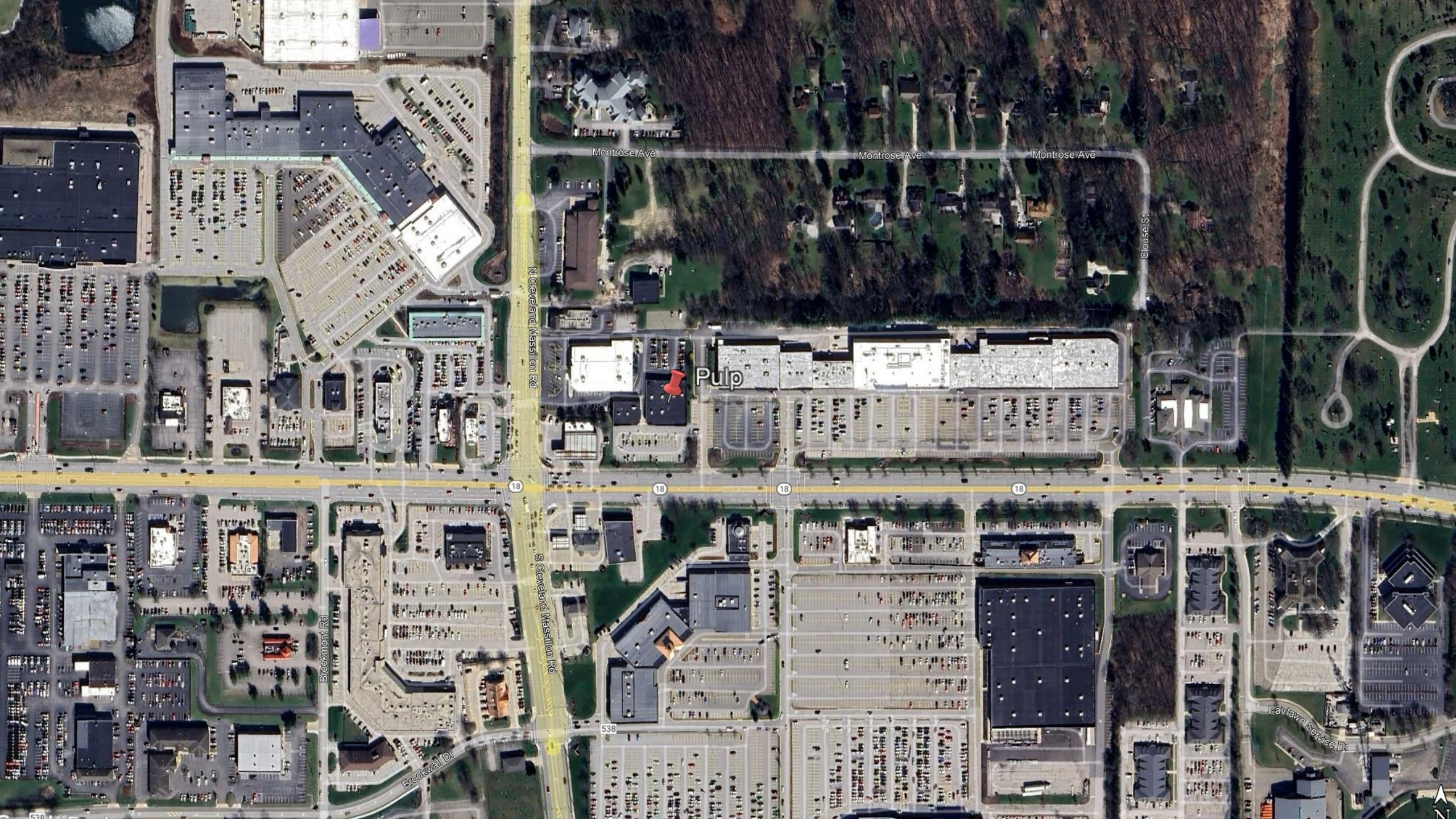

Montrose Ave

Montrose Ave

Montrose Ave

Clouse St

N Cleveland Massillon Rd

Pulp

18

18

18

18

Brookmrt Rd

S Cleveland Massillon Rd

538

Brookwal Dr

Fairlawn Service Dr

538



Business Name Pulp Juice & Smoothie Bar
Location 3757 W Market St, Akron, OH 44333

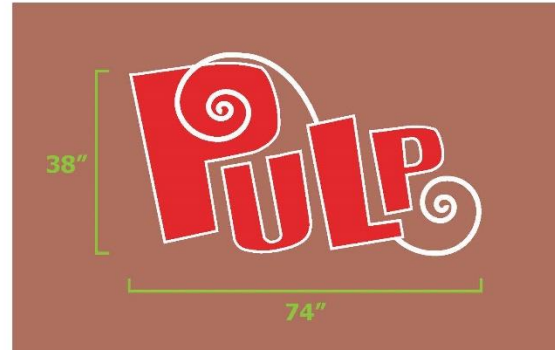

FASTSIGNS
Make Your Statement™

1783 Brittain Rd. Akron, Ohio 44310
P: 330-630-3500 | F: 330-630-9615
129@fastsigns.com | fastsigns.com/129

Illuminated Channel Letters

Quantity: 1
Trim: White
Return Color: White
Face: White 7328
Vinyl Color: 3M Light Tomato Red
Letter Interior: Gloss White
Internal Illumination: Sloan LED 6500K
Mounting: Raceway (color to match brick)
Sq. Ft. Signage: 19.5

5" Deep Channel Letters LED Raceway Mount

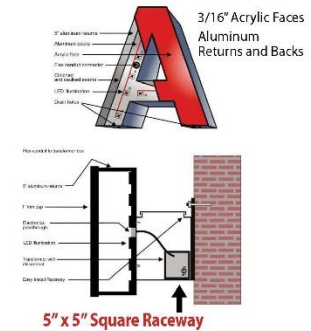

EXISTING CONDITIONS



Summit Cigar

Ira Rd

Ira Rd

N Cleveland Massillon Rd

Ira Rd

Ira Rd

Roberts Ridge

N Cleveland Massillon Rd





SHEET INDEX				
Number	Sheet Name	Current Revision	Current Revision Description	Sheet Issue Date
Architectural				
ARC-CV	Cover Sheet			02/27/25
Presentation				
ARC-00	Existing Images - 1			02/27/25
ARC-01	Existing Images - 2			02/27/25
ARC-G1	Area Plan			02/27/25
ARC-LS-1	Overall Landscape Plan			02/27/25
ARC-LS-2	Patio Area Landscape Plan			02/27/25
ARC-P1	Overall Images - 1			02/27/25
ARC-P2	Overall Images - 2			02/27/25
ARC-P3	Overall Images - 3			02/27/25
ARC-P4	Patio & Ramp Images			02/27/25
ARC-P5	Night Images - 1			02/27/25
ARC-P6	Night Images - 2			02/27/25
ARC-P7	Night Images - 3			02/27/25
ARC-P8	LIGHTING PHOTOMETRICS			02/27/25
Architectural				
A102	1ST FLOOR PLANS			02/27/25
A150	ENLARGED RAMP PLANS			02/27/25
A201	EXTERIOR ELEVATIONS			02/27/25
A-305	PATIO DETAILS			02/27/25
A-310	RAMP DETAILS			02/27/25
Civil				
C101	SITE PLAN			02/27/25
C102	SITE LIGHTING PLAN & INFO			02/27/25





AREA PLAN

- EXISTING BUILDING
- EXISTING GRASS AND TREE AREA
- EXISTING PAVER PARKING AREA
- LANDSCAPE AREA
- NEW COVERED AREA
- NEW ENTRY RAMP AREA
- UNCOVERED PATIO AREA

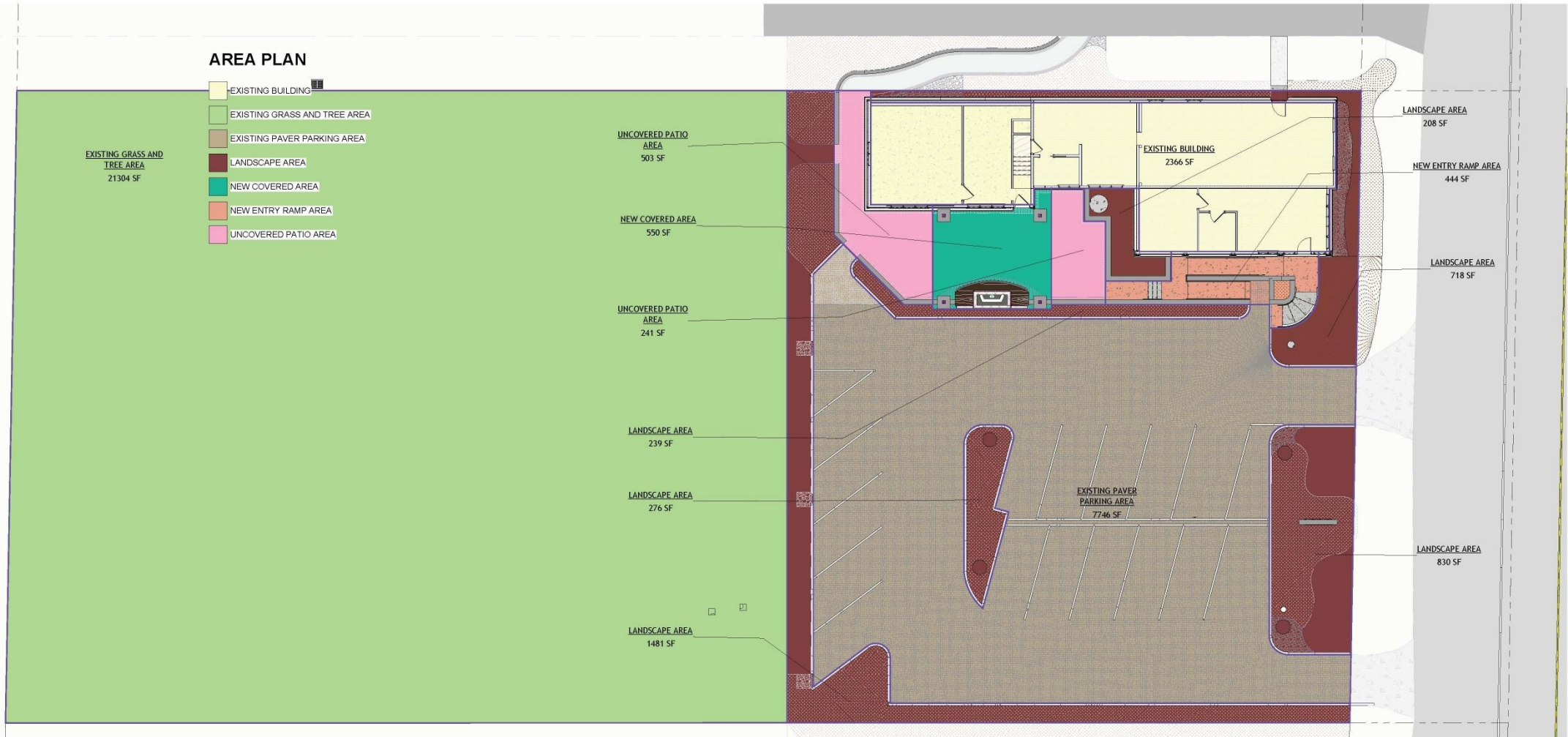

Printed Date - 2/27/2025 11:51:37 AM

① General Area Plan
1" = 10'-0"



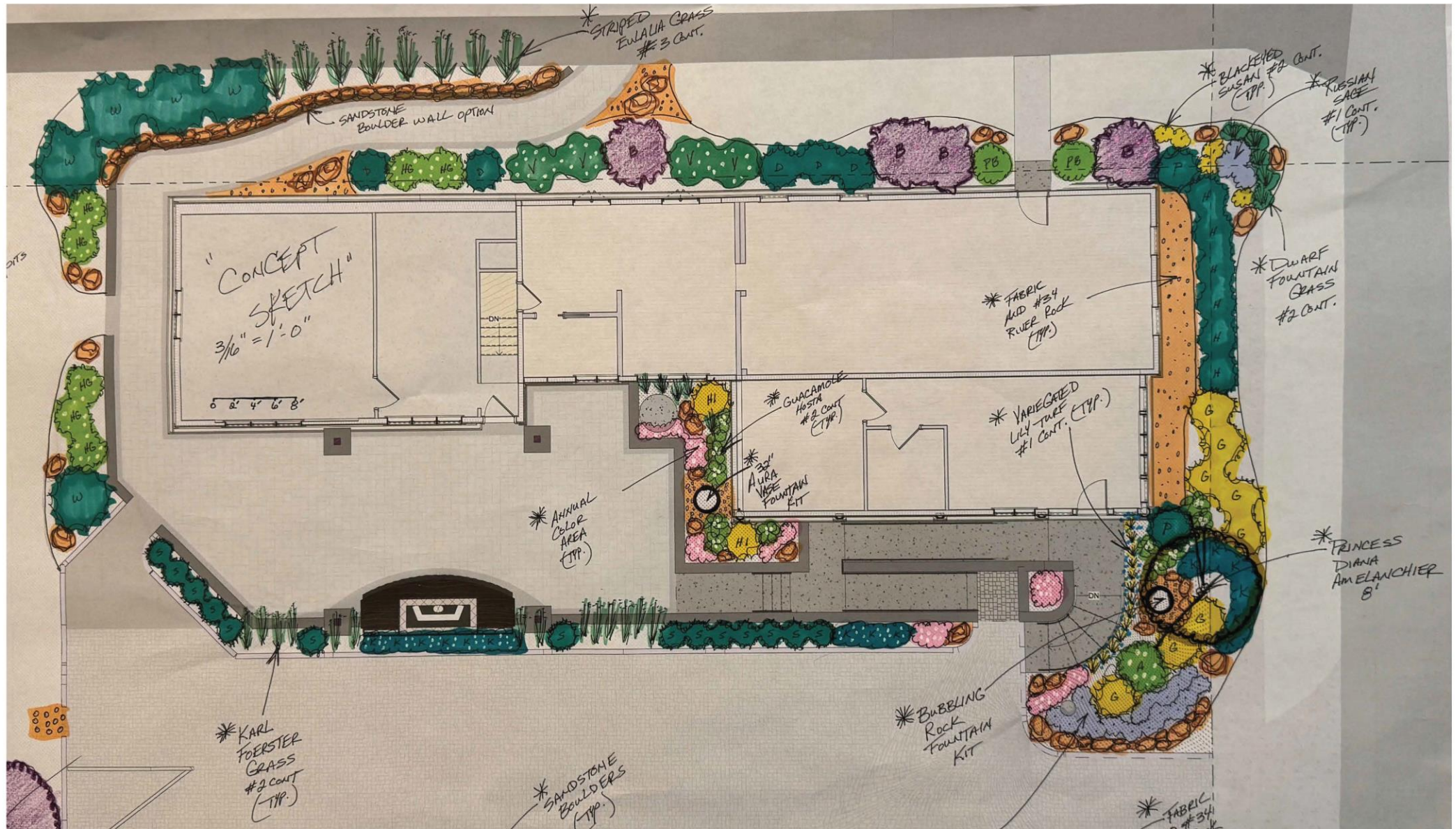

Printed Date 2/27/2025 11:51:37 AM















SITE LIGHTING

(4) - LAMP POLES

MANUFACTURER: STERNBURG

HEAD: EURO - 350LED-SF
16 LED'S @ 4K
TYPE 4 DISTRIBUTION
GLARE REDUCING LENS
DARK SKY & NIGHT FRIENDLY APPROVED

MOUNTING: VL MOUNTING ARM
2 ARM MOUNT @ 180 DEGREES

POLE: 1 PIECE POLE
BOSTON 5800 - SMOOTH SHAFT

BASE: CONCRETE PEDESTAL AT 1'0" ABOVE GRADE

COLOR: BLACK

HEIGHT: OVERALL LIGHT & POLE HEIGHT - 16' + 1' PEDESTAL

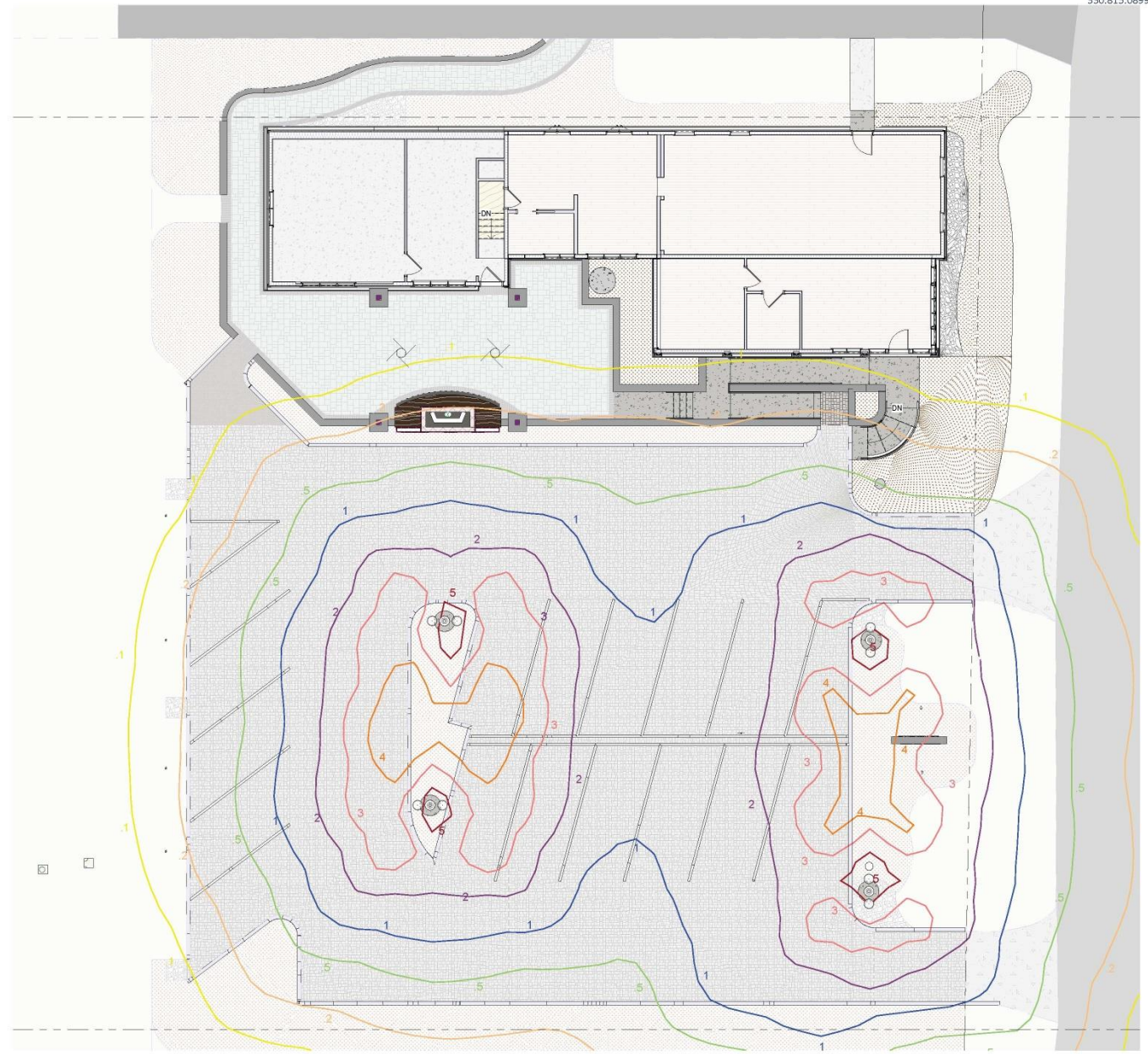

1 00 - Lighting Photometrics
1/8" = 1'-0"

Printed Date 2/27/2025 11:51:45 AM

Appearance Review Commission



BATH TOWNSHIP

1818